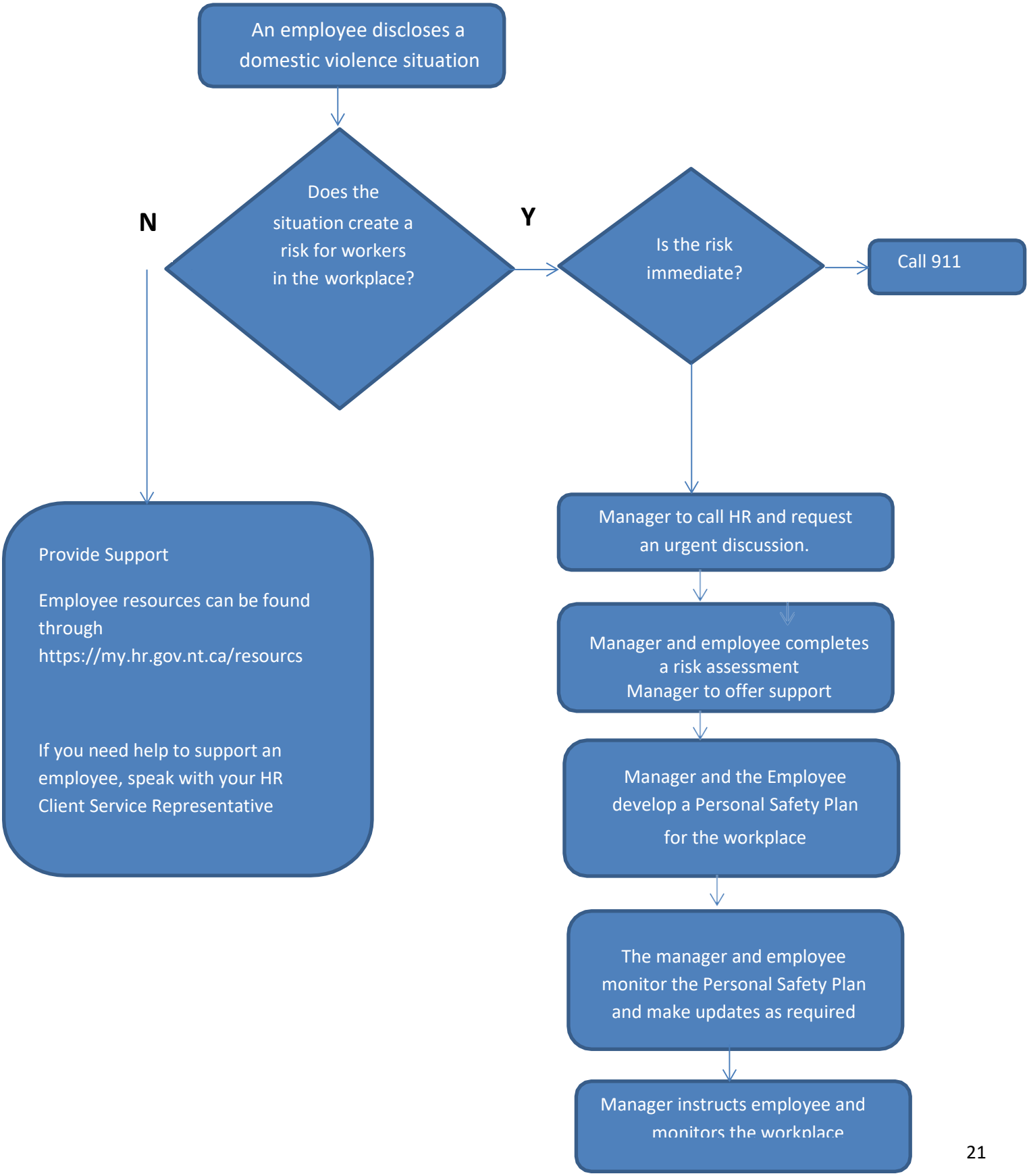Procedures to report Domestic Violence